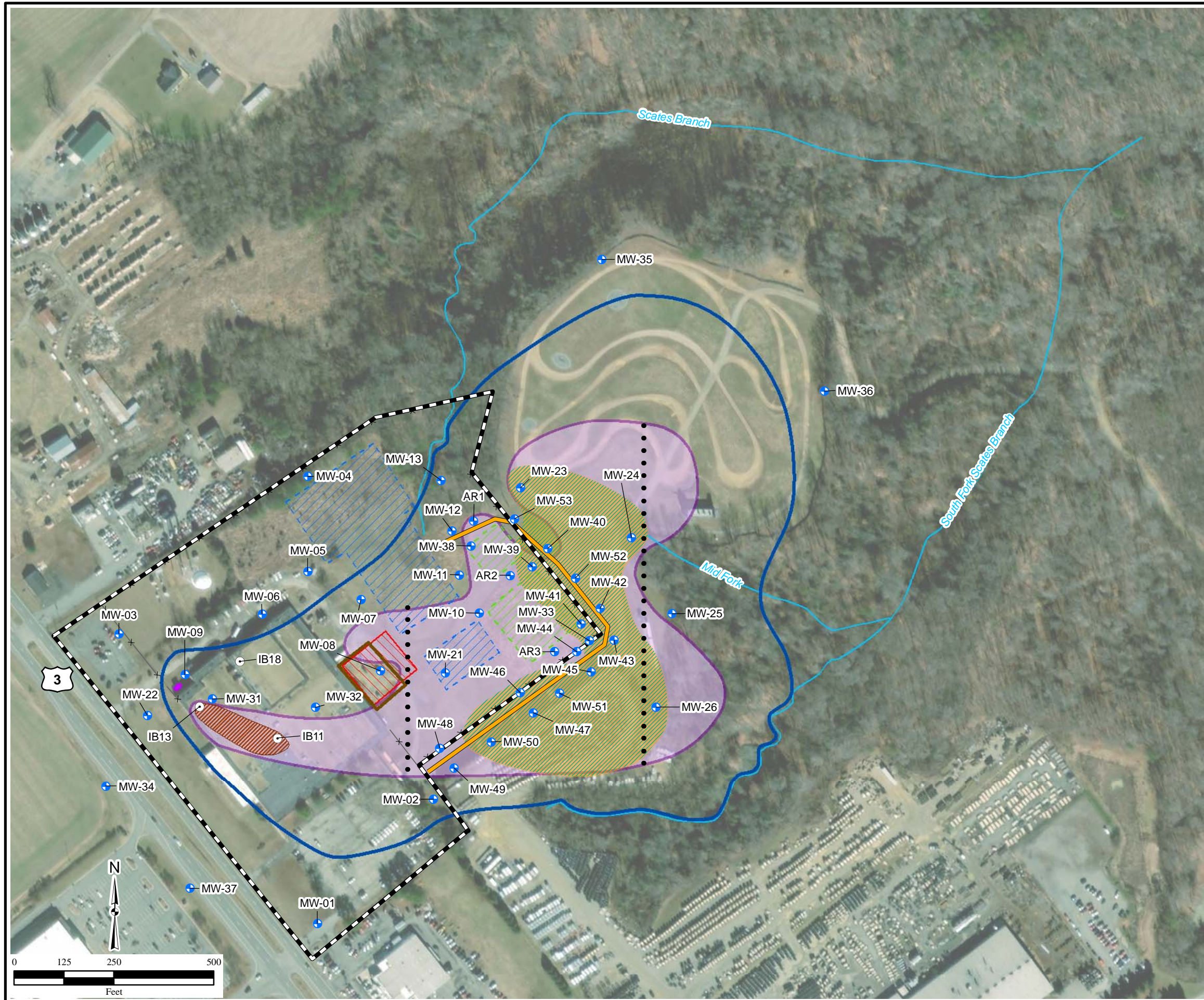

**Figure 11**  
**Alternative 7 Remedial Components**  
**Arrowhead Plating Superfund Site**



Legend

- Monitoring Well
- Soil Sample
- MW-01 Well or Soil Sample Identification
- PRB Location
- Proposed ERD Injection Locations
- Stream
- Property Line
- Fence
- Former Drum Storage Area
- Former Sewage Lagoon
- Former Pond Area
- Former Solvent Tank Area
- Composite PCE/TCE >1,000 µg/L Groundwater Area
- Approximate Groundwater Area Exceeding RGs
- Soil Excavation Area
- ERH Treatment Area
- ISCO Injection Treatment Area (1,4-Dioxane Concentration, 150 µg/L)

Notes:  
µg/L=micrograms per liter  
ERD=enhanced reductive dechlorination  
ERH=electrical resistance heating  
ISCO=in situ chemical oxidation  
PRB=permeable reactive barrier  
RG=remedial goal

\\Gst-srv-01\HGLGIS\Arrowhead\_MSIW\RoD\_Amend  
(11)Alt-7\_Remedial\_Components.mxd  
10/25/2019 TH  
Source: HGL  
ArcGIS Online Imagery

